



PROJECT:

Event Center Re-Roof and HVAC Replacement
Hoover High School, Fresno, CA

Date: 03/25/2021

TETER Project No.: A 18-10805 D

CLIENT:

Fresno Unified School District
2309 Tulare Street
Fresno, CA 93721

Client Project No.: 62166-373

DSA File No.: 10-H8

DSA Appl. No.: 02-117242

The following additions, deletions and revisions to the plans, specifications and Addenda shall become a part of the plans and specifications. It is the responsibility of the General Contractor to submit the information contained in this addendum to all subcontractors and suppliers. The Bidder shall acknowledge receipt of the Addendum in the Bid Proposal. (Addendum number of pages: 1 pages + 2 attachments = 3 total pages).

CLARIFICATION

- 5 – 01: Pre-Bid RFI 6:** See attached RFI, with responses – **AD5-A01** and **AD5-A02** drawing.
- 5 – 02: Roofing at parapet walls:** Where roof turns up onto parapet wall, roofing shall be cap sheet over 2 ply sheets set in mastic to wall.

END OF ADDENDUM NO. 5

**TETER**

ARCHITECTS ENGINEERS CONNECTED

REQUEST FOR INFORMATION

Project:

Project Title**TETER Project No.**

123 Street Address

City, State, Zip

Client Project No.

DSA File No.

DSA Appl No.

Date:

06

~~#1~~

Request for Information No. _____

☐ Deviation from Contract Docs☐ Correction of Non-Compliant Work

From:

Name**Company Name**

To:

Name*Title or Department***TETER**

123 Street Address

City, State, Zip

Drawing: A510 (AD2-A04)4 A800 &Detail No. Counterflashing notes

Respond by:

(Low) 1 2 3 4 5 (High)Specification: 070150, 076200, 079500Addendum: 2Subject: Clarifications at Expansion Joint & Sheet Metal Counter Flashings

Information Requested:

Please see attachment roof plan with notes.

1. Is surface mount counter flashing to be replaced new at East lower roof walls? **Yes**
2. Are Sheet Metal caps to be removed and reinstalled at North and South walls of expansion joint areas on main roof/reroof area? **Yes**
3. Is New reglet/counter flashing to be replaced new at all concrete wall conditions where similar to noted areas? **Yes**
4. Is Pipe removal included along wall with expansion joint for install of new expansion & counter flashings? **Yes**
5. Is replacement of expansion joint typical of all locations where existing on this roof? **Yes**

Contractor's Recommendation:

Probable Cost Effect: UnknownProbable Time Effect: Unknown

Architect's Response:

Disclaimer

The work shall be carried out in accordance with the above supplemental instructions pursuant the Contract Documents, without change in the Contract Sum or Contract Time. Proceeding with the Work, according to these instructions, indicates your acknowledgement that there will be no change in the Contract Sum or Contract Time. If the Contractor considers that this response requires a change in the Contract Sum or Contract Time, the Contractor shall not proceed with this Work and shall promptly submit an item proposal.

IS SHEET METAL CAP TO BE REMOVED & REINSTALLED TO INSTALL NEW EXPANSION JOINT OR LEAVE IN PLACE?

IS THIS SURFACE MOUNT REGLET TO BE REPLACED NEW PER ADDENDA PLAN NOTES, IS THIS TYPICAL OF ALL REGLET COUNTERFLASHING @ TILT UP/CONCRETE WALLS? Remove and reinstall at concrete walls only, as noted

HORIZONTAL FACE OF EXPANSION JOINT NEEDS TO BE EXPOSED TO REMOVE FASTENERS & INSTALL NEW FASTENERS.

All expansion joints are to be removed and replaced

SHEET METAL CAP

Construct sheet metal boot around column

EXPANSION JOINT HORIZONTAL FACE



EAST LOWER ROOF REMOVE & REINSTALL COUNTER FLASHING HERE OR REPLACE NEW REGLET & COUNTER FLASHING?

Yes

C:\Users\terin.sanchez\OneDrive - Teler AE Documents\10805-A-FUSD-HO

PLOT DATE: 3/10/2021 11:05:14 AM

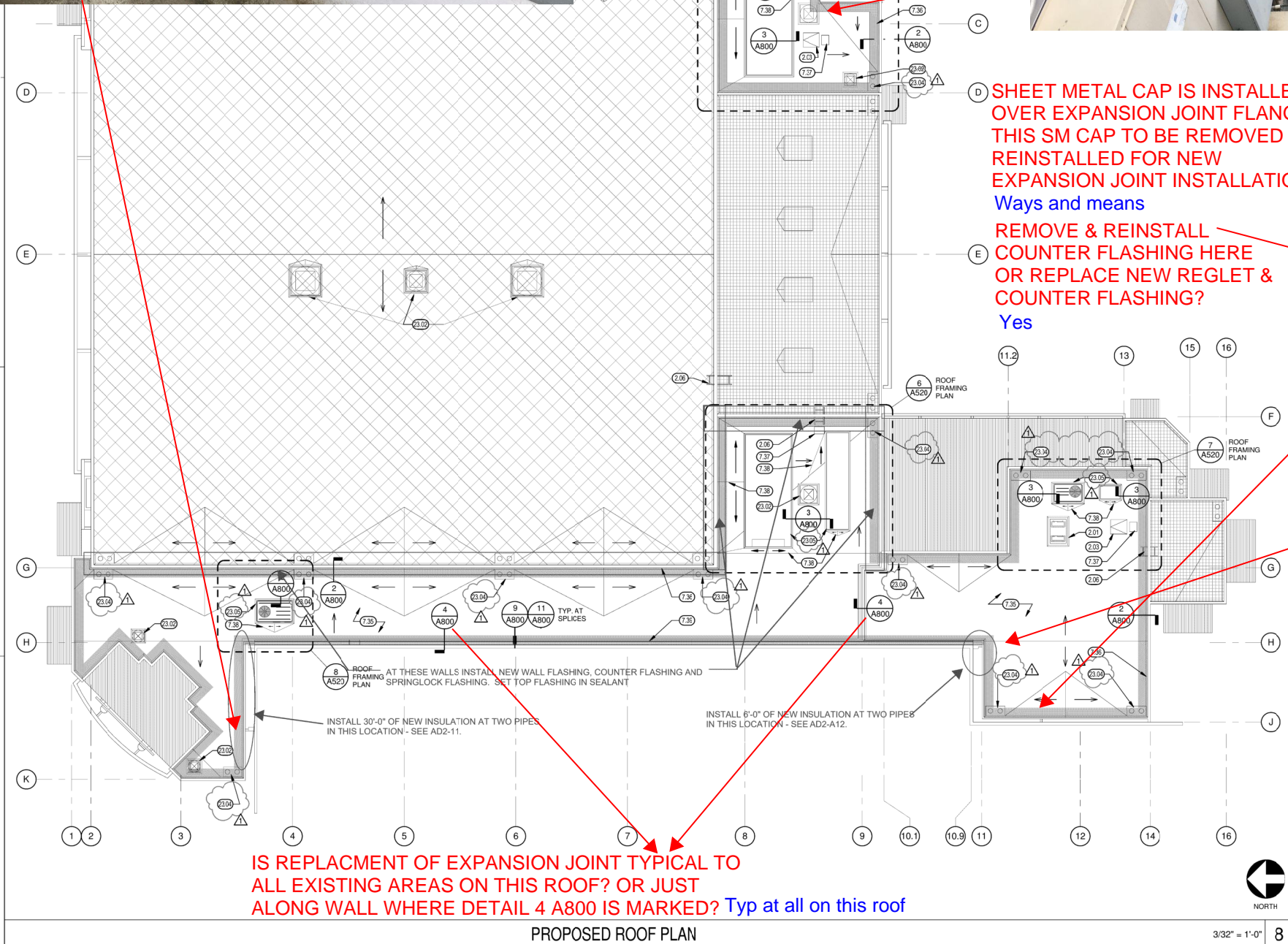

SHEET METAL CAP IS INSTALLED OVER EXPANSION JOINT FLANGE IS THIS SM CAP TO BE REMOVED AND REINSTALLED FOR NEW EXPANSION JOINT INSTALLATION? Ways and means

REMOVE & REINSTALL COUNTER FLASHING HERE OR REPLACE NEW REGLET & COUNTER FLASHING? Yes



WILL PIPES AND UNISTRUT BE REMOVED ALONG THIS WALL FOR NEW EXPANSION JOINT INSTALLATION & WALL COUNTER FLASHING OR WILL NEW EXPANSION JOINT HORIZONTAL FLANGE BE COUNTERFLASHED WITH A SKIRT METAL TO EXISTING COUNTERFLASHING?

Ways and means

IS REPLACEMENT OF EXPANSION JOINT TYPICAL TO ALL EXISTING AREAS ON THIS ROOF? OR JUST ALONG WALL WHERE DETAIL 4 A800 IS MARKED? Typ at all on this roof

PROPOSED ROOF PLAN

3/32" = 1'-0" 8

HOOVER HIGH SCHOOL
EVENT CENTER REROOF & HVAC REPLACEMENT
FRESNO, CA
PROJECT NO.
18-10805
DRAWING
A510
AD2-A04

DRAWING TITLE
PROPOSED ROOF PLAN

AD5-A02