

ILLINOIS AVENUE

N. SIERRA VISTA AVENUE

RECREATION AVENUE

TULARE STREET



# SITE PLAN KEY

## BUILDING IDENTIFICATION

**Drawing Notes**  
1. Existing Johnson thermostats to be remain. Program to operate new units.

Replace (5) 3-1/2 t & (4) 3 t Heat Pumps With New 3 t Units

**Existng unit sizes**  
★ = 3-1/2 t  
▲ = 3 t

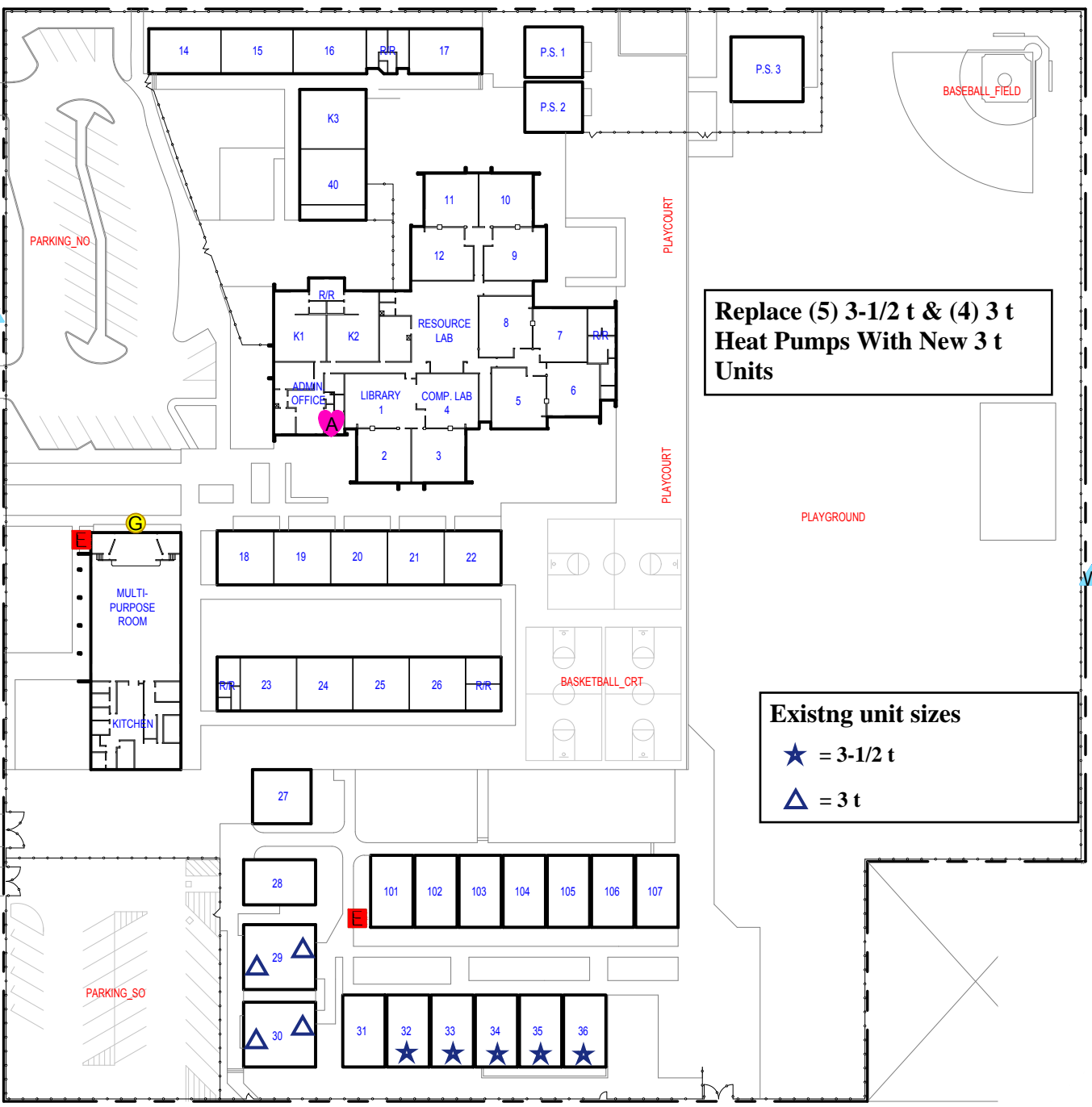

BURROUGHS  
ELEMENTARY SCHOOL  
166 N. SIERRA VISTA AVENUE  
FRESNO, CALIFORNIA



DATE:  
3/23/20

Scale  
None

SHEET:  
1 of 3

E. LORENA AVENUE

**Existing unit sizes**

- ★ = 3-1/2 t
- △ = 3 t

**Replace (10) 3-1/2 t & (6) 3 t Heat Pumps With New 3 t units**

**Drawing Notes**

1. Replace existing thermostats with new Honeywell T6 TH622OU2000 thermostats.
2. Remove shroud (see image below) from units serving classrooms 27 - 31, repair/paint siding to match existing.

MARTIN LUTHER KING JR. BLVD.

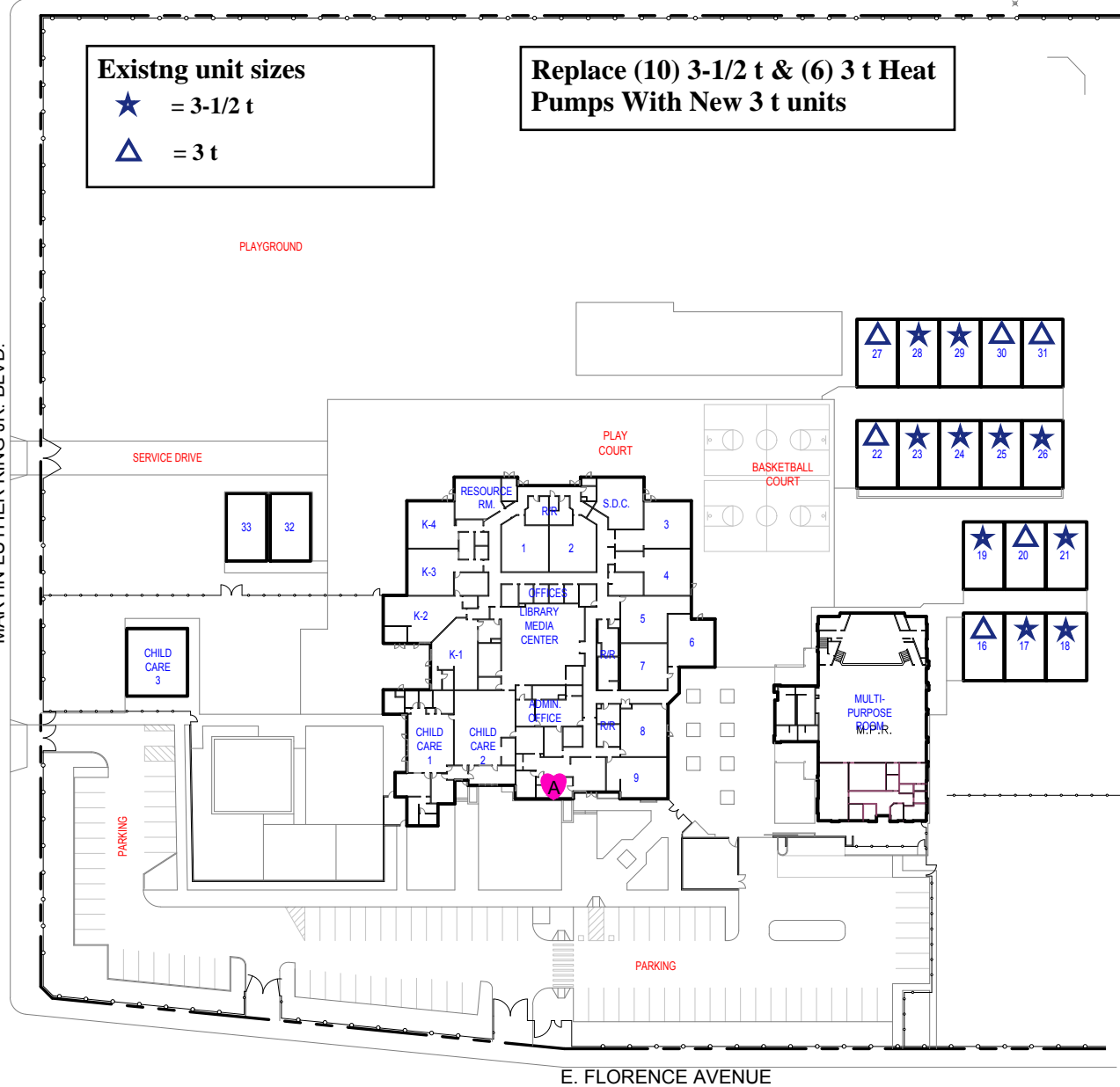

E. FLORENCE AVENUE



**SITE PLAN**  
**BUILDING IDENTIFICATION**

KING  
 ELEMENTARY SCHOOL  
 1001 E. FLORENCE AVENUE  
 FRESNO, CALIFORNIA



DATE:  
 3/23/20

Scale  
 None

SHEET:  
 2 of 3

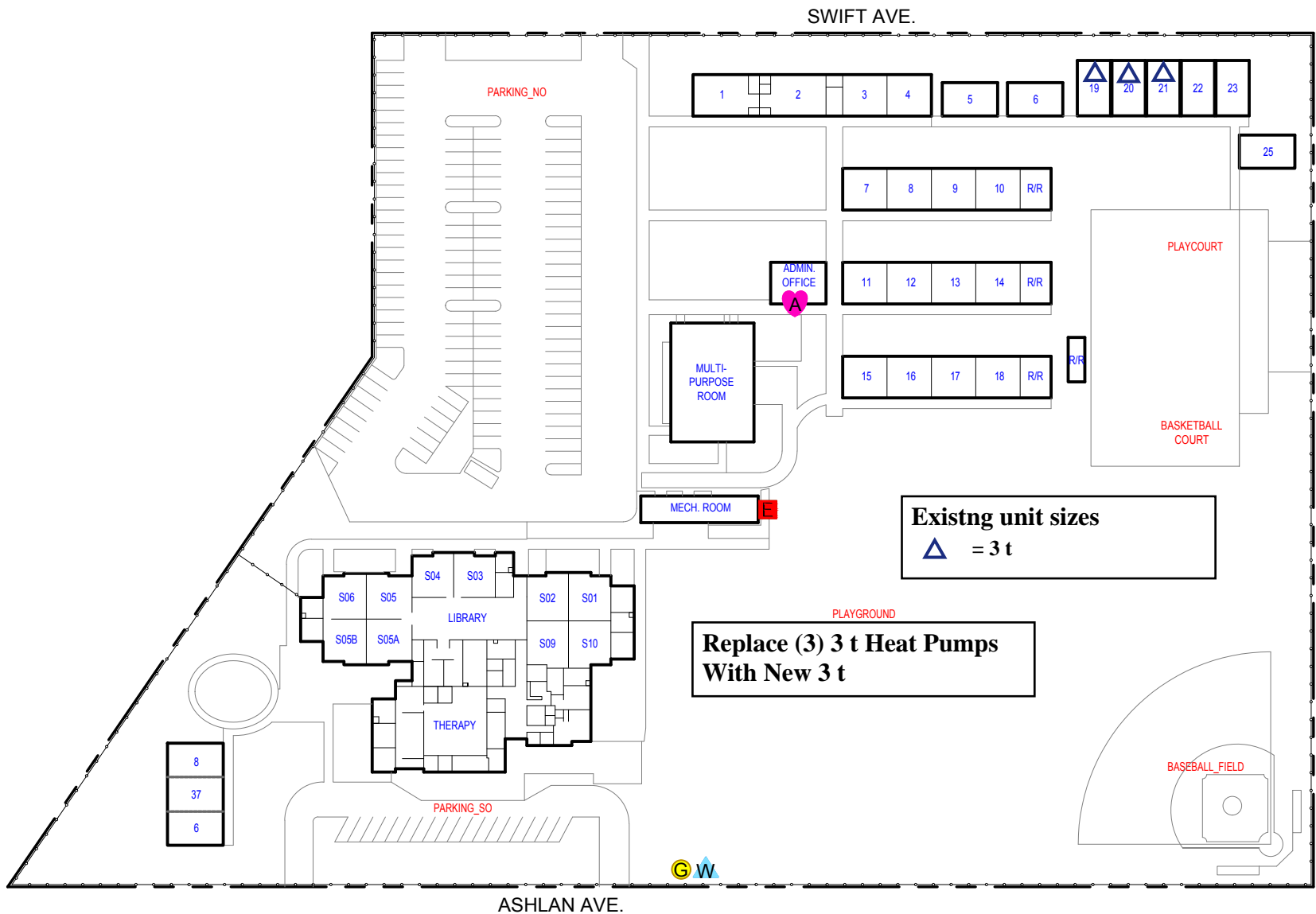

Existing unit sizes  
 = 3 t

Replace (3) 3 t Heat Pumps  
 With New 3 t

NORTH  
 **SITE PLAN KEY**  
**BUILDING IDENTIFICATION**

*Drawing Notes*  
 1. Replace existing thermostats with new Honeywell T6 TH622OU2000 thermostats.

POWERS - GINSBURG ELEMENTARY SCHOOL		
110 E. SWIFT AVENUE FRESNO, CALIFORNIA		
DATE: 3/23/20	Scale None	SHEET: 3 of 3

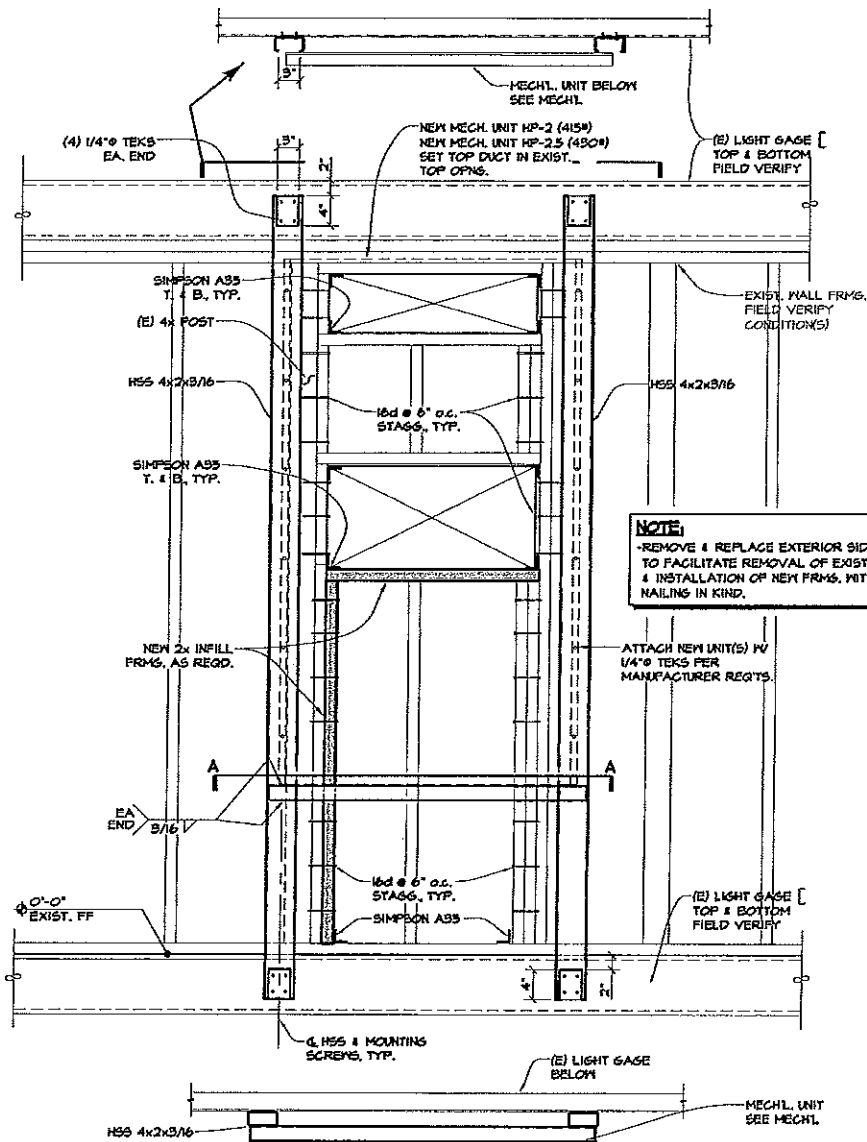

**NOTE:**  
 -REMOVE & REPLACE EXTERIOR SIDING AS REQD.  
 TO FACILITATE REMOVAL OF EXISTING WALL FRMS.  
 & INSTALLATION OF NEW FRMS, WITH MATERIAL AND  
 NAILING IN KIND.

VIEW A-A

**1 DETAIL**  
 SCALE: 3/4"=1'-0"

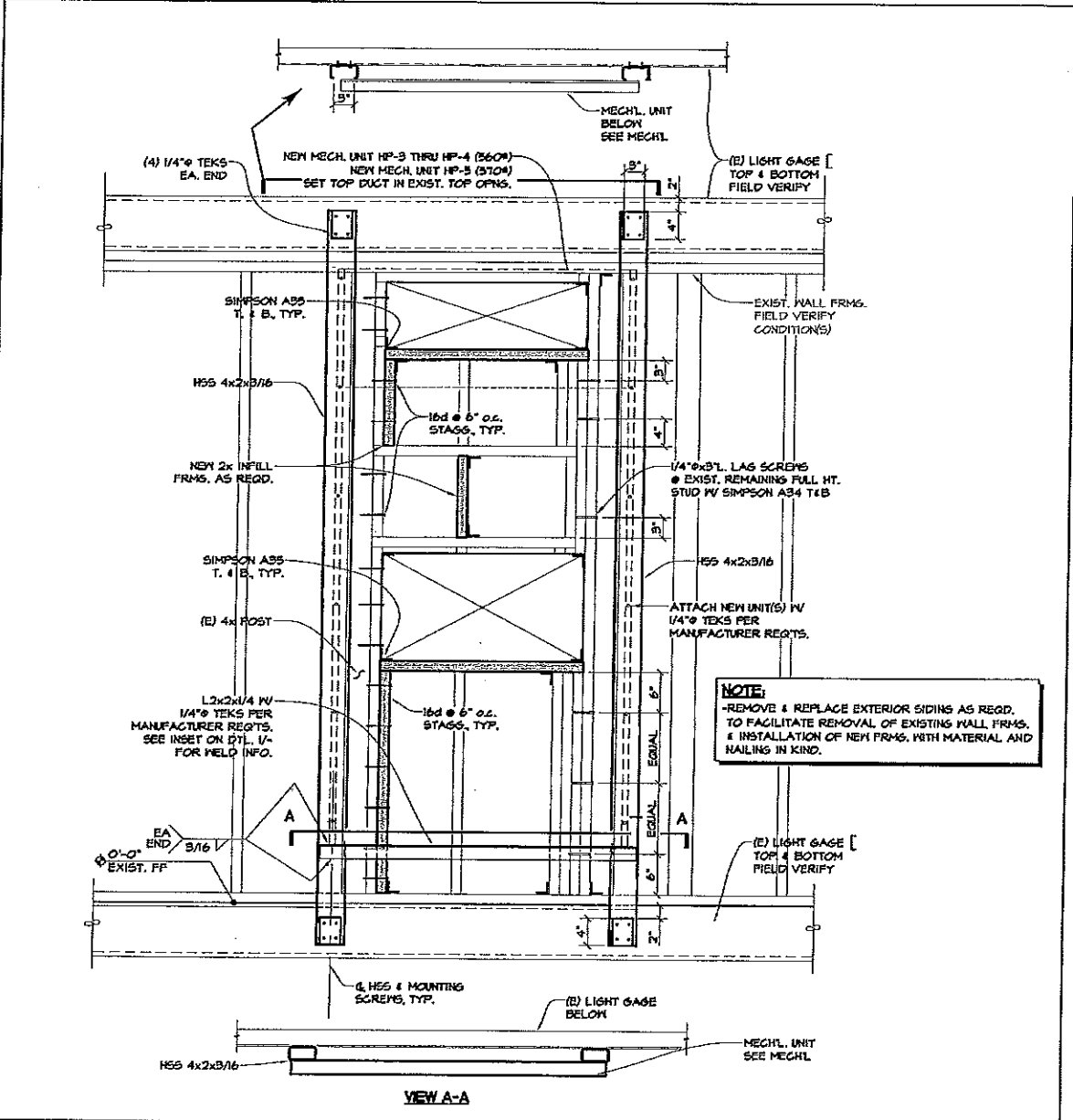

**2** **DETAIL**  
SCALE: 3/4"=1'-0"